

HHC Gummies-Blackberry

Sample ID: SA-211229-6397

Batch: ZM.HBG.110

Type: Finished Products

Matrix: Edible - Gummy

Received: 01/03/2022

Completed: 02/02/2022



Summary

Test	Date Tested	Status
Cannabinoids	01/12/2022	Tested
Cannabinoids (Additional)	02/02/2022	Tested

Cannabinoids by HPLC-PDA, LC-MS/MS, and/or GC-MS/MS

ND	0.00327 %	0.00327 %	Not Tested	Not Tested	Yes
Total Δ9-THC	CBN	Total Cannabinoids	Moisture Content	Foreign Matter	Internal Standard Normalization

Analyte	LOD (%)	LOQ (%)	Result (%)	Result (mg/unit)
CBC	0.00009	0.00028	ND	ND
CBCA	0.00018	0.00054	ND	ND
CBCV	0.00006	0.00018	ND	ND
CBD	0.00008	0.00024	ND	ND
CBDA	0.00004	0.00013	ND	ND
CBDV	0.00006	0.00018	ND	ND
CBDVA	0.00002	0.00006	ND	ND
CBG	0.00006	0.00017	ND	ND
CBGA	0.00005	0.00015	ND	ND
CBL	0.00011	0.00033	ND	ND
CBLA	0.00012	0.00037	ND	ND
CBN	0.00006	0.00017	0.00327	0.203
CBNA	0.00006	0.00018	ND	ND
Δ8-THC	0.0001	0.00031	ND	ND
Δ9-THC	0.00008	0.00023	ND	ND
Δ9-THCA	0.00008	0.00025	ND	ND
Δ9-THCV	0.00007	0.00021	ND	ND
Δ9-THCVA	0.00006	0.00019	ND	ND
Total Δ9-THC			ND	ND
Total CBD			ND	ND
Total			0.00327	0.203

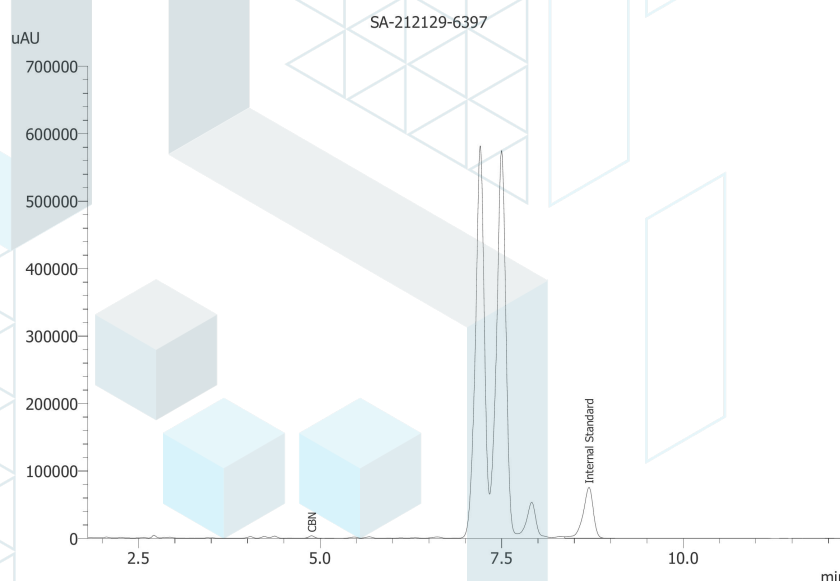

ND = Not Detected; NT = Not Tested; LOD = Limit of Detection; LOQ = Limit of Quantitation; RL = Reporting Limit; Δ = Delta; Total Δ9-THC = Δ9-THCA * 0.877 + Δ9-THC; Total CBD = CBDA * 0.877 + CBD;



 Generated By: Alex Morris
 Quality Assurance Manager
 Date: 02/03/2022

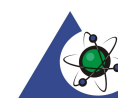

 Tested By: Scott Caudill
 Senior Scientist
 Date: 01/12/2022

 ISO/IEC 17025:2017 Accredited
 Accreditation #108651

This product or substance has been tested by KCA Laboratories using validated testing methodologies and an ISO/IEC 17025:2017 accredited quality system. Values reported relate only to the product or substance tested. The reported result is based on a sample weight. Unless otherwise stated, results of tests performed on all quality control samples met criteria for acceptance established by KCA Laboratories. KCA Laboratories makes no claims as to the efficacy, safety or other risks associated with any detected or non-detected amounts of any substances reported herein. This Certificate of Analysis shall not be reproduced except in full, without the written approval of KCA Laboratories. KCA Laboratories can provide measurement uncertainty upon request.

HHC Gummies-Blackberry

Sample ID: SA-211229-6397
 Batch: ZM.HBG.110
 Type: Finished Products
 Matrix: Edible - Gummy

Received: 01/03/2022
 Completed: 02/02/2022

Cannabinoids by HPLC-PDA, LC-MS/MS, and/or GC-MS/MS

Analyte	LOD (%)	LOQ (%)	Result (%)	Result (mg/g)	mAU
(6aR,9R,10aR)-HHC			0.0972	0.972	
(6aR,9S,10aR)-HHC			0.110	1.10	
Total Additional Cannabinoids			0.207	2.07	
Total			0.210	2.10	

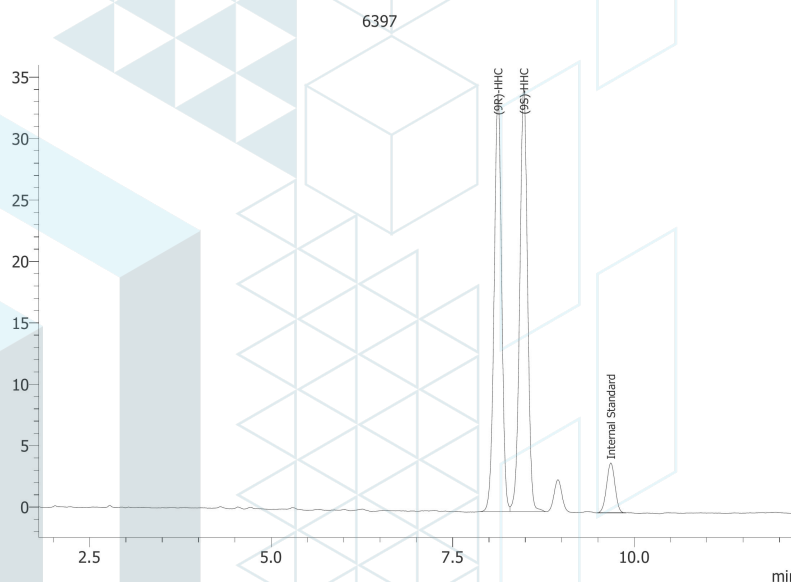

ND = Not Detected; NT = Not Tested; LOD = Limit of Detection; LOQ = Limit of Quantitation; RL = Reporting Limit; Δ = Delta; Total Δ9-THC = Δ9-THCA * 0.877 + Δ9-THC; Total CBD = CBDA * 0.877 + CBD;



Generated By: Alex Morris
 Quality Assurance Manager
 Date: 02/03/2022



Tested By: Scott Caudill
 Senior Scientist
 Date: 02/02/2022



ISO/IEC 17025:2017 Accredited
 Accreditation #108651

